

POLKA MEDLEY

JUST ANOTHER POLKA • HOOP-DEE-DOO

JOHNNY WARRINGTON

By
FRANK LOESSER and MILTON DELUGG

1st Eb Alto Saxophone

Brightly (♩ = 132)

1st Eb Alto Saxophone

1 **F** *sol*
mf

f **G**

sol
mf

II *cresc.* *f* 3

mf *cresc.* *f*

3 **I** *mf* *cresc.* *f*

J

K *ff*

POLKA MEDLEY

JUST ANOTHER POLKA • HOOP-DEE-DOO

Arranged by
JOHNNY WARRINGTON

By
FRANK LOESSER and MILTON DELUGG

2nd E_b Alto Saxophone

Brightly (♩ = 132)

Section A: Starts with a dynamic of *f* (forte) and ends with *mf* (mezzo-forte).
Section B: Labeled 'Soli' and starts with *ff* (fortissimo), moving to *mf*.
Section C: Starts with *f*.
Section D: Starts with *ff* and ends with *mp* (mezzo-piano).
Section E: Starts with a dynamic of *softly*.

2nd E \flat Alto Saxophone

1 **F** *Soli*
mf

G
f

Soli
mf 3

II
cresc. *f*

mf *cresc.* *f*

3 **I**
mf *cresc.* *f*

J

1

K
ff

Detailed description of the musical score: The score is for a 2nd E-flat Alto Saxophone. It consists of ten staves of music. The first staff begins with a first ending bracket labeled '1' and a box containing the letter 'F'. The music is marked 'Soli' and 'mf'. The second staff has a box with 'G' and is marked 'f'. The third staff has 'Soli' and 'mf' markings, followed by a triplet of eighth notes. The fourth staff starts with a box 'II', 'cresc.', and 'f' markings. The fifth staff has 'mf', 'cresc.', and 'f' markings. The sixth staff has a triplet of eighth notes, a box 'I', 'mf', 'cresc.', and 'f' markings. The seventh staff has a box 'J'. The eighth staff has a first ending bracket labeled '1'. The ninth staff has a box 'K'. The tenth staff ends with a double bar line and a 'ff' marking.

POLKA MEDLEY

JUST ANOTHER POLKA • HOOP-DEE-DOO

Arranged by
JOHNNY WARRINGTON

By
FRANK LOESSER and MILTON DELUGG

1st B \flat Tenor Saxophone

Brightly ($\text{♩} = 132$)

1st B \flat Tenor Saxophone

2

Polka Medley

1st B \flat Tenor Sax

1 **F** *Soli*
mf

G
f

Soli
mf

B \flat
cresc. *f*

mf *cresc.* *f*

I
mf *cresc.* *f*

J

1

K

ff

POLKA MEDLEY

JUST ANOTHER POLKA • HOOP-DEE-DOO

Arranged by
JOHNNY WARRINGTON
2nd B \flat Tenor Saxophone

By
FRANK LOESSER and MILTON DELUGG

Brightly ($\text{♩} = 132$)

2nd B \flat Tenor Saxophone

1 **F** *Soli*
mf

G
f

Soli
mf

H
cresc. *f*

mf *cresc.* *f*

I
mf *cresc.* *f*

J

1

K

mf *f*

mf *f*

mf *f*

POLKA MEDLEY

JUST ANOTHER POLKA • HOOP-DEE-DOO

Arranged by
JOHNNY WARRINGTON

By
FRANK LOESSER and MILTON DELUGG

E♭ Baritone Saxophone

Brightly (♩ = 132)

E♭ Baritone Saxophone

5

1

F

Soli

mf

G

f

Soli

mf

II

cresc.

f

mf

cresc.

f

I

mf

cresc.

f

J

K

G

2

ff

POLKA MEDLEY

JUST ANOTHER POLKA • HOOP-DEE-DOO

Arranged by
JOHNNY WARRINGTON

By
FRANK LOESSER and MILTON DELUGG

1st B \flat Trumpet

Brightly ($\text{♩} = 132$)

By **POLKA MEDLEY**
JUST ANOTHER POLKA • HOOP-DEE-DOO

Arranged by
JOHNNY WARRINGTON

By
FRANK LOESSER and MILTON DELUGG

2nd B \flat Trumpet

Brightly ($\text{♩} = 132$)

A

B

C

D To Straight Mute

E

2nd B \flat Trumpet

Open 3

F

f *mf*

G

f

II

4

4

4

I

mf *cresc.* *f*

J

K

ff

POLKA MEDLEY

JUST ANOTHER POLKA • HOOP-DEE-DOO

Arranged by
JOHNNY WARRINGTON

By
FRANK LOESSER and MILTON DELUGG

3rd B \flat Trumpet

Brightly ($\text{♩} = 132$)

A *f* 3 *mf*

B 1 1 3 *mf* *ff*

C *f*

D To straight Mute 3 *ff* *mf*

E *mf*

3rd B \flat Trumpet

POLKA MEDLEY

JUST ANOTHER POLKA • HOOP-DEE-DOO

Arranged by
JOHNNY WARRINGTON

By
FRANK LOESSER and MILTON DELUGG

4th B \flat Trumpet

Brightly (♩ = 132)

A 3

B 1 1 3 *ff*

C

D To straight Mute 3

E

4th B \flat Trumpet

(b)
F
open 3
G
f
mf
f
H
f
I
mf cresc. f
J
f
K
ff

POLKA MEDLEY

JUST ANOTHER POLKA • HOOP-DEE-DOO

JOHNNY WARRINGTON

By
FRANK LOESSER and MILTON DELUGG

1st Trombone

Brightly (♩ = 132)

1st Trombone

2

2 \dot{F} 6

mf *mp* \dot{G}

f

\dot{H} 3 *Soli* *f*

3

\dot{I} 3

gliss.

\dot{J}

\dot{K} 1

gliss. *gliss.* *ff*

POLKA MEDLEY

JUST ANOTHER POLKA • HOOP-DEE-DOO

Arranged by
JOHNNY WARRINGTON

By
FRANK LOESSER and MILTON DELUGG

2nd Trombone

Brightly ($\text{♩} = 132$)

f

A

mf

gliss. gliss.

B

ff

mf

C

f

f

D

ff *f* *mf*

E

mf

mf

2nd Trombone

2

2

mp

F

6

mf

G

f

H

3

Soli

f

3

I

3

gliss.

J

K

1

gliss.

gliss.

ff

POLKA MEDLEY

JUST ANOTHER POLKA • HOOP-DEE-DOO

JOHNNY WARRINGTON

By
FRANK LOESSER and MILTON DELUGG

3rd Trombone

Brightly ($d=132$)

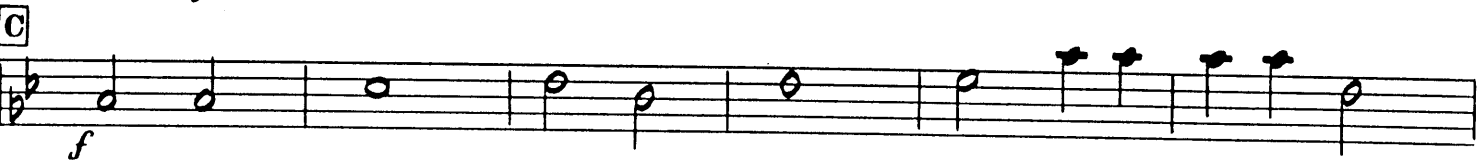
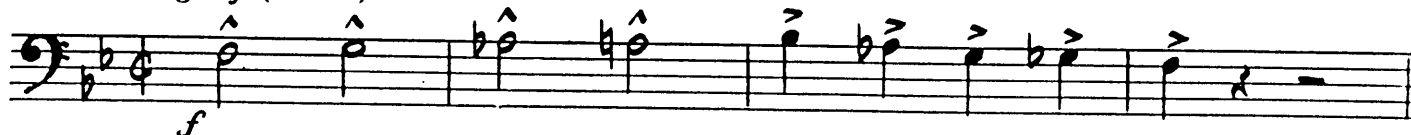

3rd Trombone

2

3rd Trombone

2 2 **F** 6

mp

mf **G** *f*

H 3 *Soli* *f*

3

I 3

gliss.

J

K 1

gliss. *gliss.* 1 *ff*

POLKA MEDLEY

JUST ANOTHER POLKA • HOOP-DEE-DOO

Arranged by
JOHNNY WARRINGTON

4th Trombone

By
FRANK LOESSER and MILTON DELUGG

Brightly ($\text{♩} = 132$)

4th Trombone

2

2 3 F 6

mf *f* G

H 3 *Soli* *f*

3

I 3

gliss.

J

K 1

gliss. *gliss.* *ff*

Miller Burr
POLKA MEDLEY

JUST ANOTHER POLKA • HOOP-DEE-DOO

Arranged by
JOHNNY WARRINGTON

By
FRANK LOESSER and MILTON DELUGG

Drums

Brightly ($\text{♩} = 132$)
Rim shot

Drums

2

F

G

H

I

J

K

POLKA MEDLEY

JUST ANOTHER POLKA • HOOP-DEE-DOO

Arranged by
JOHNNY WARRINGTON

By
FRANK LOESSER and MILTON DELUGG

String Bass (Tuba)

Brightly ($\text{♩} = 132$)

String Bass (Tuba)

F

G

H

mf *cresc.* *f*

mf *cresc.* *f*

I

mf *cresc.* *f*

J

K

ff

POLKA MEDLEY

JUST ANOTHER POLKA • HOOP-DEE-DOO

Arranged by
JOHNNY WARRINGTON

By
FRANK LOESSER and MILTON DELUGA

String-Bass-(Tuba)

GUITAR Brightly (♩ = 132)

String Bass (Tuba)

POLKA MEDLEY

JUST ANOTHER POLKA • HOOP-DEE-DOO

Arranged by
JOHNNY WARRINGTON

Piano

By
FRANK LOESSER and MILTON DELUGG

Brightly (♩ = 132)

Trpts. C

PIANO Pg 2

tutti

Trpts.

pp

D

ff
Trbs.
Saxes

f Saxes

E

Trpts.

mf

Saxes

Piano Ps 4

Trbs.

I Trpts.

mf

cresc.

J

K

ff
